The Act

William Carlos Williams

Geoffrey Kidde

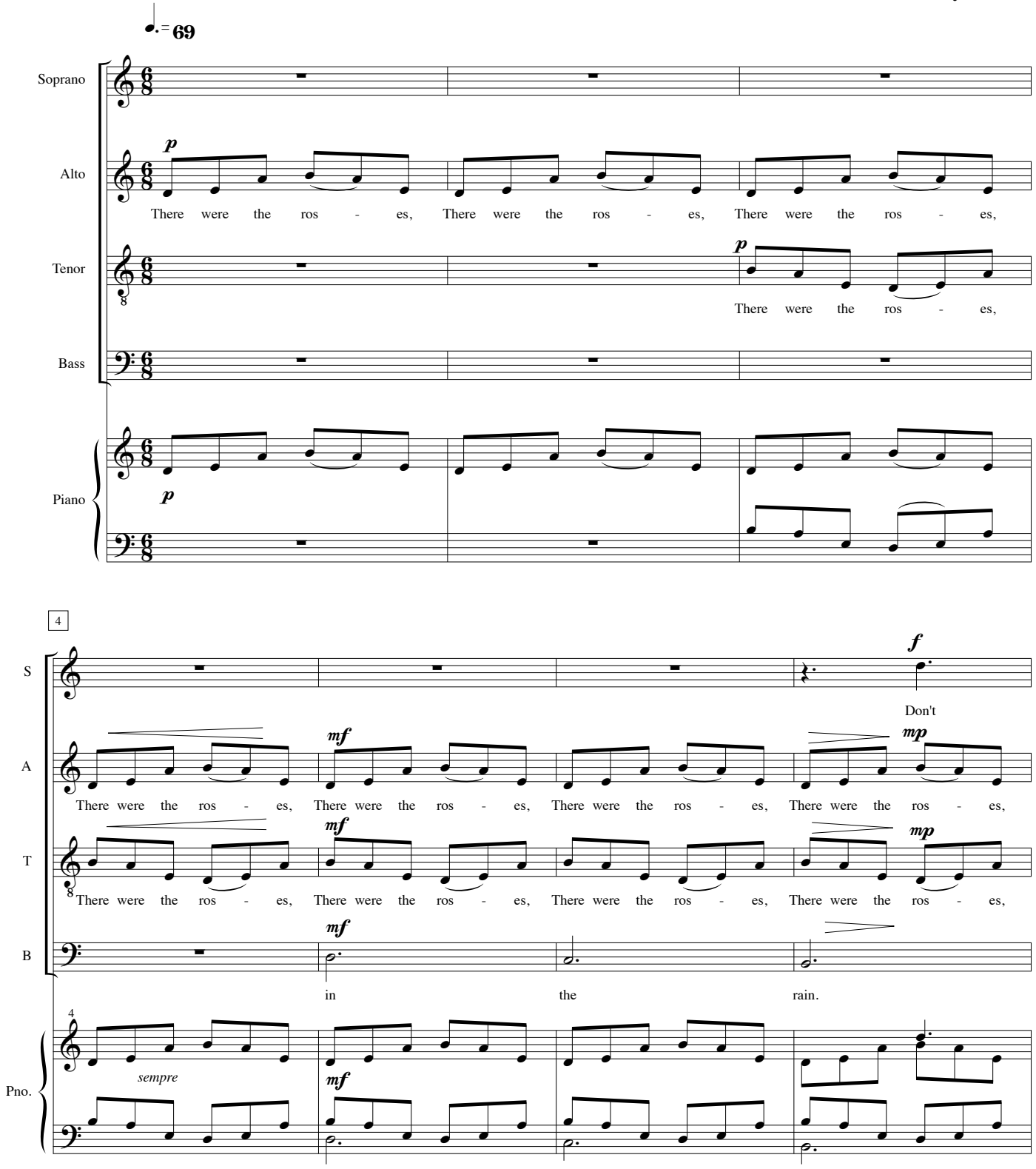

Music Copyright 1998 Geoffrey Kidde

Copyright 1938 by New Directions Publishing Corporation. Copyright (c) 1986, 1988 by Paul H. Williams and the estate of William Eric Williams. Reprinted by permission of New Directions Publishing Corporation.